

- GENERAL NOTES:**
- ALL CONSTRUCTION SHALL BE IN ACCORDANCE WITH THE LATEST CITY OF BRYAN/COLLEGE STATION STANDARD SPECIFICATIONS AND DETAILS FOR (WATER, SEWER, STREETS, DRAINAGE). ALL CONSTRUCTION SHALL BE COORDINATED WITH THE CITY ENGINEER'S OFFICE.
  - ALL UTILITY LINES (WATER, GAS, SANITARY SEWER, STORM SEWER, ETC.) SHOWN ARE TAKEN FROM BEST AVAILABLE RECORD INFORMATION BASED ON CONSTRUCTION UTILITY MAP DOCUMENTS OBTAINED FROM CITY & INDEPENDENT AGENCIES AND/OR ABOVE GROUND FIELD EVIDENCE. SHOWN POSITIONS MAY NOT REPRESENT AS-BUILT CONDITIONS.
  - THE CONTRACTOR SHALL BE RESPONSIBLE FOR VERIFYING THE EXACT LOCATION OF ALL EXISTING UNDERGROUND UTILITIES. NOTIFICATION OF THE UTILITY COMPANIES 48 HOURS IN ADVANCE OF CONSTRUCTION IS REQUIRED.  
 (800) 344-8377  
 (979) 774-2508  
 (979) 595-2429  
 FRONTIER COMMUNICATIONS: (979) 821-4783  
 WATER/SEWER CITY OF BRYAN: (979) 209-5900  
 (979) 821-5700  
 CITY OF BRYAN: (979) 209-5900
  - THE CONTRACTOR SHALL SETUP A PRE-CONSTRUCTION MEETING WITH BTU PRIOR TO THE START OF ELECTRICAL INFRASTRUCTURE CONSTRUCTION.
  - THE CONSTRUCTION SHALL COMPLY WITH OSHA STANDARD 29 CFR PART 1926 SUBPART P FOR TRENCH SAFETY REQUIREMENTS.
  - BUILDING SETBACK SHALL BE IN ACCORDANCE WITH THE CITY OF BRYAN LAND AND SITE DEVELOPMENT ORDINANCE.
  - PROPOSED SIGNS SHALL BE PERMITTED SEPARATELY IN ACCORDANCE WITH THE SIGN ORDINANCE.
  - IT IS THE RESPONSIBILITY OF THE CONTRACTOR TO PROVIDE WHAT NECESSARY TO MAINTAIN EROSION AND PREVENT SEDIMENT FROM LEAVING THE PROJECT SITE. THIS INCLUDES THE INSTALLATION OF A CONSTRUCTION EROSION AND SILT FENCE AS NECESSARY.
  - THE CONTRACTOR IS REQUIRED TO MAINTAIN THE TPDES GENERAL PERMIT NO. TXR 150000 REQUIREMENTS FOR CONSTRUCTION SITES.
  - ALL AREAS WHERE EXISTING VEGETATION AND GRASS COVER HAVE BEEN DISTURBED BY CONSTRUCTION SHALL BE ADEQUATELY BLOCK SOODED OR HYDROMULCHED, AND WATERED UNTIL GROWTH IS ESTABLISHED. IN DEVELOPED AREAS WHERE GRASS IS PRESENT, BLOCK SOODING WILL BE REQUIRED. BARED AREAS SHALL BE SEED OR SOODED WITHIN 14 CALENDAR DAYS OF LAST DISTURBANCE.
  - DRAINAGE INFORMATION AND DETAILS WILL BE PROVIDED ON THE DRAINAGE PLAN AND DRAINAGE REPORT.
  - LANDSCAPING AND IRRIGATION DESIGN & ANALYSIS WILL BE PROVIDED ON THE LANDSCAPE & IRRIGATION PLANS. THE IRRIGATION SYSTEM MUST BE APPROVED AND INSTALLED PRIOR TO CERTIFICATE OF OCCUPANCY.
  - ALL RADI AND DISTANCES ARE MEASURED TO THE BACK OF CURB UNLESS OTHERWISE NOTED.
  - ALL PAVEMENT SHALL BE PER TYPICAL PAVEMENT SECTION. REFER TO PAVEMENT PLAN FOR PAVEMENT DEPTHS.
  - THE CONTRACTOR SHALL PROMPTLY NOTIFY THE ENGINEER OF ANY DISCREPANCIES IN THESE PLANS, DRAWINGS AND SPECIFICATIONS.
  - IT IS THE RESPONSIBILITY OF THE CONTRACTOR TO COMPLY WITH ALL STATE AND FEDERAL REGULATIONS REGARDING CONSTRUCTION ACTIVITIES NEAR ENERGIZED OVERHEAD POWER LINES.
  - THE CONTRACTOR SHALL BE RESPONSIBLE FOR THE PROTECTION OF ALL EXISTING UTILITIES OR SERVICE LINES THAT ARE CROSSED OR EXPOSED DURING CONSTRUCTION OPERATIONS. WHERE EXISTING UTILITIES OR SERVICE LINES ARE CUT, BROKEN, OR DAMAGED, THE CONTRACTOR SHALL REPAIR OR REPLACE THE UTILITIES OR SERVICE LINE WITH THE SAME TYPE OF MATERIAL, AND CONSTRUCTION OR BETTER. THIS MATERIAL AND WORK SHALL BE AT THE CONTRACTOR'S OWN EXPENSE.
  - A COPY OF THE APPROVED CONSTRUCTION PLANS MUST BE KEPT ON SITE AT ALL TIMES THROUGHOUT THE ENTIRE CONSTRUCTION OF THE PROJECT. CONTRACTOR SHALL MAINTAIN A SET OF REVISION DRAWINGS, RECORDING AS-BUILT CONDITIONS DURING CONSTRUCTION.
  - ANY ADJACENT PROPERTY AND RIGHT-OF-WAY DISTURBED DURING CONSTRUCTION WILL BE RETURNED TO THEIR EXISTING CONDITION OR BETTER.
  - THE CONTRACTOR SHALL NOT CREATE A DIRT NUISANCE OR SAFETY HAZARD IN ANY STREET OR DRIVEWAY.
  - ADEQUATE DRAINAGE SHALL BE MAINTAINED AT ALL TIMES DURING CONSTRUCTION AND ANY DRAINAGE DITCH OR STRUCTURE DISTURBED DURING CONSTRUCTION SHALL BE RESTORED TO EXISTING CONDITIONS OR BETTER.
  - THE CONTRACTOR SHALL PROTECT ALL MONUMENTS, IRON PINS, AND PROPERTY CORNERS DURING CONSTRUCTION.
  - THE IRRIGATION SYSTEM WILL BE PROTECTED BY EITHER A PRESSURE VACUUM BREAKER, A REDUCED PRESSURE PRINCIPLE BACK FLOW DEVICE, OR A DOUBLE-CHECK BACK FLOW DEVICE. AS INSTALLED AS PER CITY ORDINANCE 2364.
  - ALL BACK FLOW DEVICES WILL BE INSTALLED AND TESTED UPON INSTALLATION.
  - THE CONTRACTOR MAY OBTAIN AN ELECTRONIC COPY OF THESE PLANS FOR CONSTRUCTION PURPOSES. THE ELECTRONIC FILE AND INFORMATION GENERATED, BY SCHULTZ ENGINEERING, LLC (SE), FOR THIS PROJECT IS CONSIDERED PUBLIC INFORMATION. WHEN IT'S USE IS INTENDED SOLELY FOR THE INDIVIDUAL OR ENTITY TO WHICH IT IS ADDRESSED, PERMISSION IS NOT GRANTED THE RECIPIENT FOR DISTRIBUTION OF THESE DOCUMENTS IN ANY FORM OR FASHION. THE RECIPIENT UNDERSTANDS THAT THIS DATA IS AUTHORIZED "AS IS" WITHOUT ANY WARRANTY AS TO IT PERFORMANCE, ACCURACY, FREEDOM FROM ERROR, OR AS TO ANY RESULTS GENERATED THROUGHOUT ITS USE. THE RECIPIENT ALSO UNDERSTANDS AND AGREES THAT UPON RELEASE OF SUCH DATA, IS NO LONGER RESPONSIBLE FOR THEIR USE OR MODIFICATION. THE USER AND RECIPIENT OF THE ELECTRONIC DATA ACCEPTS FULL RESPONSIBILITY AND LIABILITY FOR ANY CONSEQUENCES ARISING OUT OF THEIR USE.
  - CURB DETAILS REFER TO BRYAN - COLLEGE STATION STANDARD STREET DETAILS SHEET (FIGURE: ST, SHEET 1 OF 2).
  - WHERE ELECTRIC FACILITIES ARE INSTALLED, BTU HAS THE RIGHT TO INSTALL, OPERATE, RELOCATE, CONSTRUCT, RECONSTRUCT, ADD TO, MAINTAIN, INSPECT, PATROL, ENLARGE, REPAIR, REMOVE AND REPLACE SAID FACILITIES UPON, OVER, UNDER, AND ACROSS THE PROPERTY INCLUDED IN THE FILE, AND THE RIGHT OF INGRESS AND EGRESS ON PROPERTY ADJACENT TO THE PUE TO ACCESS ELECTRIC FACILITIES.

UTILITY DEMAND		PARKING ANALYSIS	
WATER DEMAND		REQUIRED PARKING	
AVERAGE	15.25 GPM	BUILDING 1 - 17 BEDROOMS	
MAXIMUM (PEAK)	61 GPM	BUILDING 2 - 17 BEDROOMS	
2" DOMESTIC WATER METER		1 SPACE PER BEDROOM	
SANITARY SEWER DEMAND (@ 90% OF WATER DEMAND)		34 SPACES REQUIRED	PROPOSED PARKING
AVERAGE	18.75 GPM	34 SPACES PROVIDED	
MAXIMUM (PEAK)	75 GPM		
6" SANITARY SEWER LINE			
@ 4.16% MIN. SLOPE			
FIXTURE UNITS = 250			
FIXTURE UNITS ALLOWED = 1000			
PIPE SLOPE OK			

LINE TABLE			
LINE #	LENGTH	DIRECTION	
L1	15.12'	S89° 34' 33"W	
L2	69.46'	N0° 58' 16"W	
L3	220.21'	N87° 09' 04"W	

Curve Table						
CURVE #	LENGTH	RADIUS	DELTA	TANGENT	CHORD	CHORD DIRECTION
C1	50.42'	158.56'	018°13'13"	25.43'	50.21'	N78°19'50"E

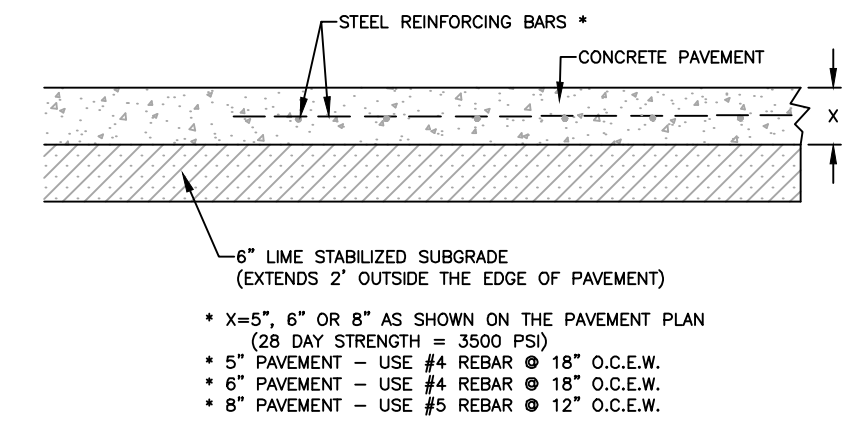

CONCRETE PAVING SECTION DETAIL-TYPICAL  
N.T.S.

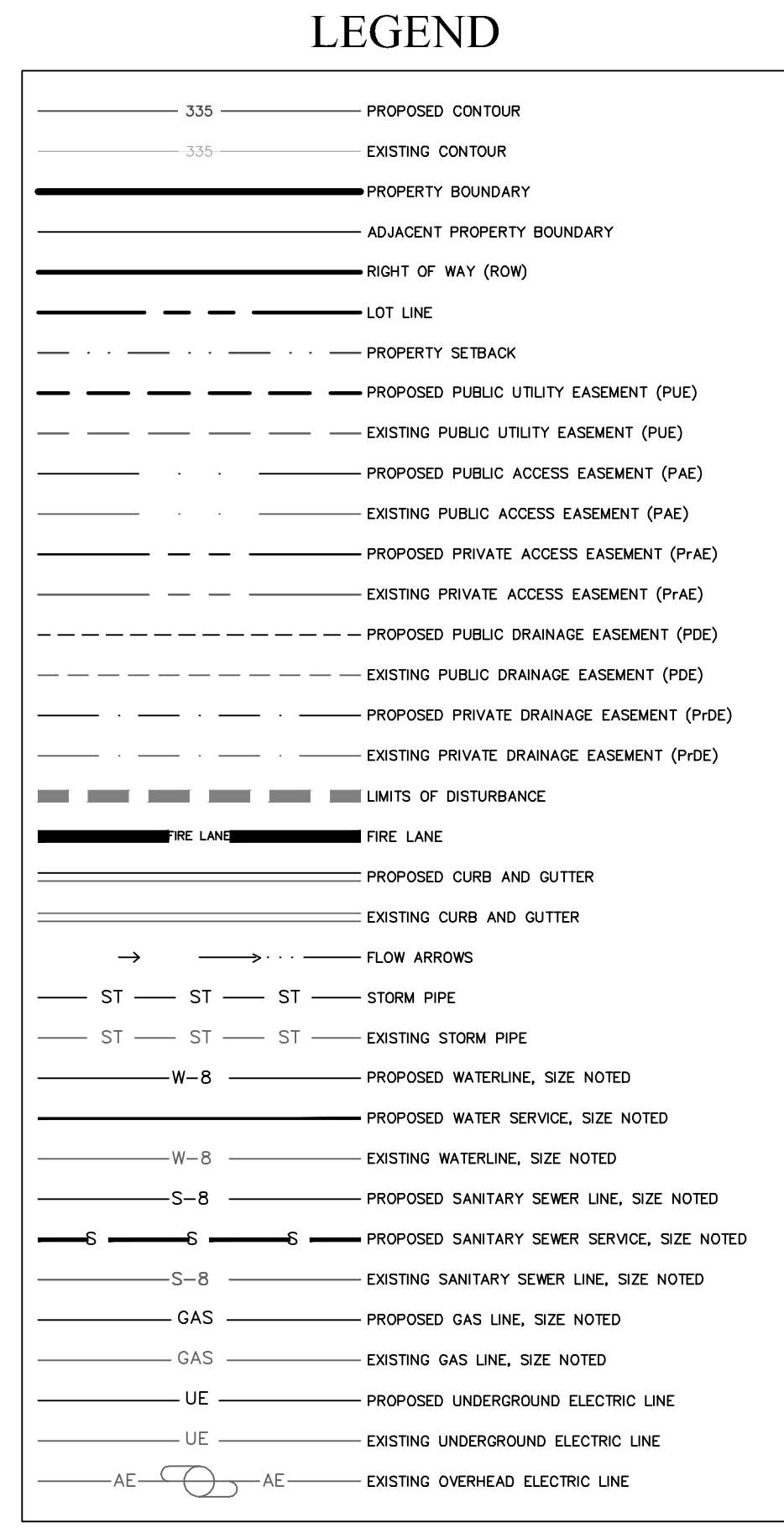

LEGEND

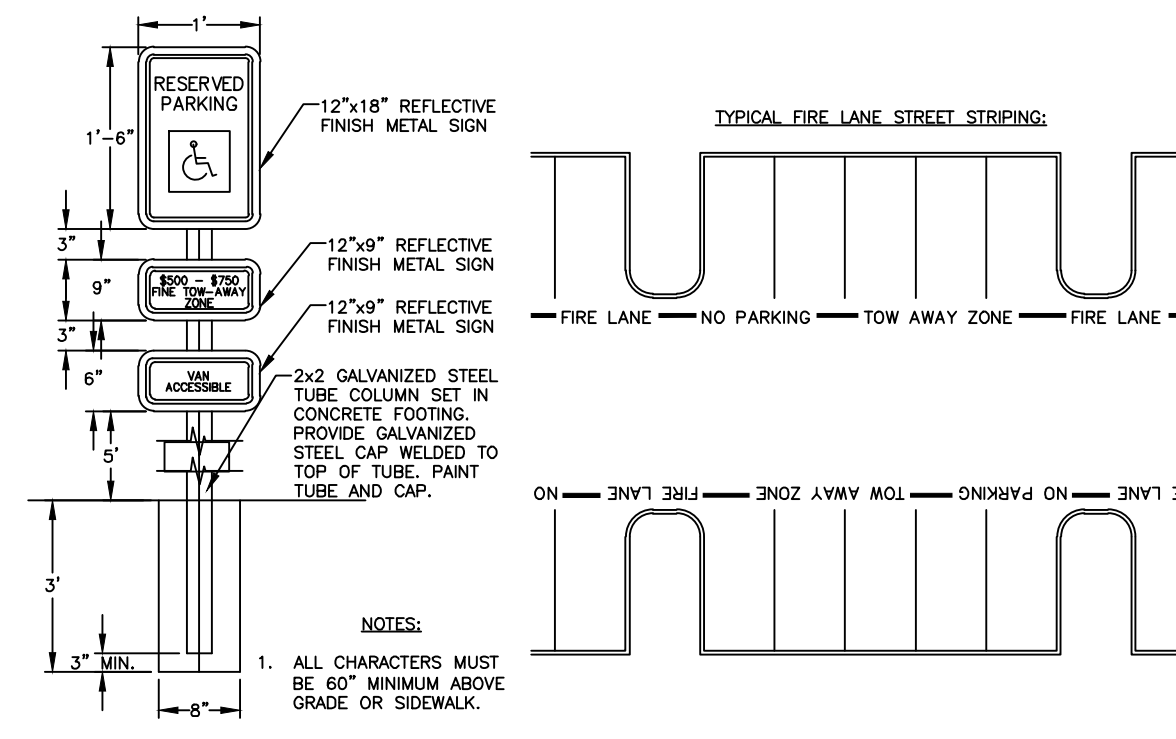

ADA SIGN DETAIL  
N.T.S.

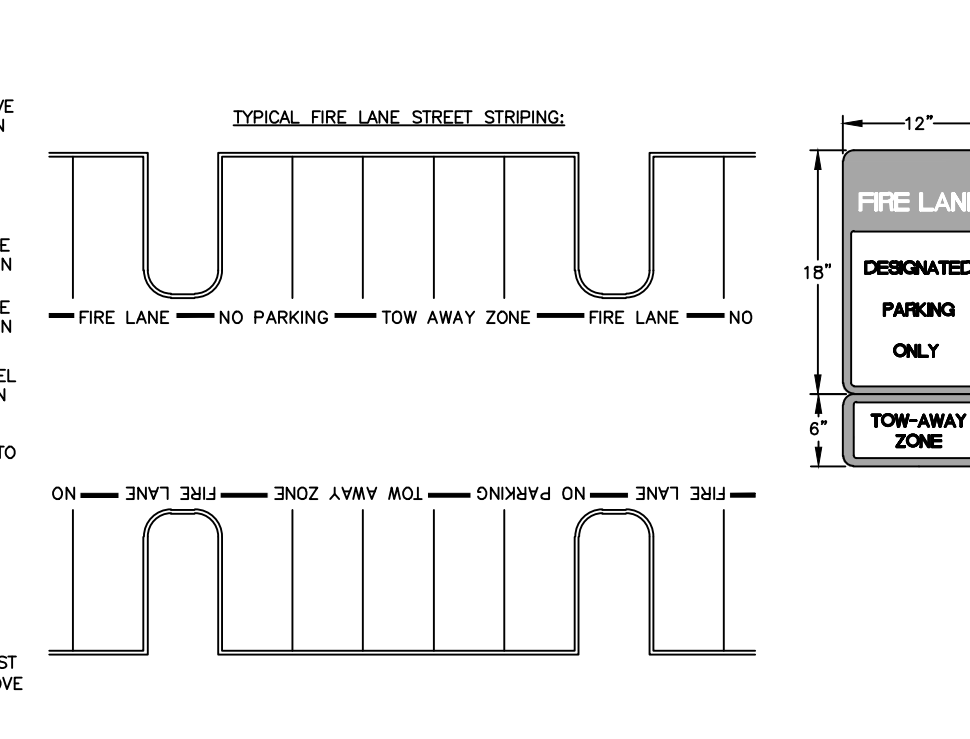

FIRE LANE STRIPING AND SIGNAGE DETAIL  
N.T.S.

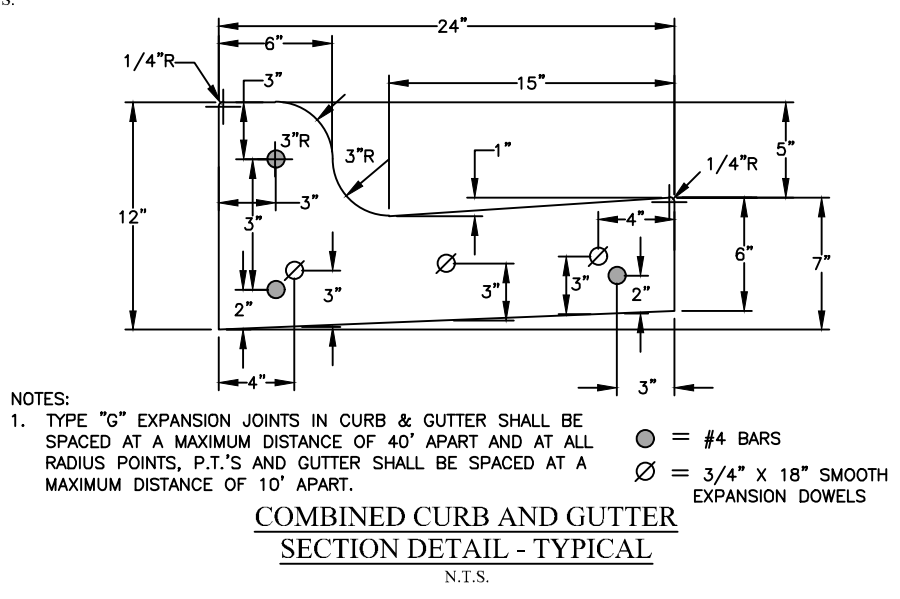

COMBINED CURB AND GUTTER SECTION DETAIL - TYPICAL  
N.T.S.

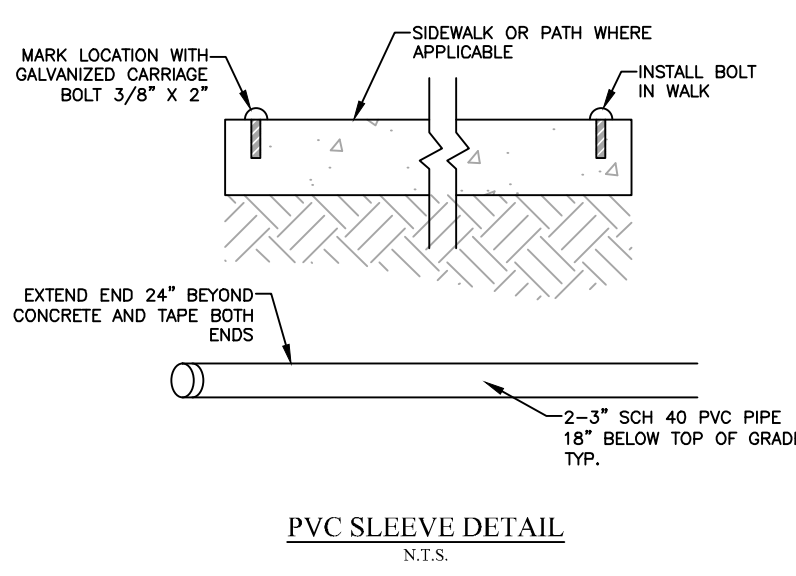

PVC SLEEVE DETAIL  
N.T.S.

**CONDO SITE PLAN**  
**308 BORDERBROOK DRIVE, BRYAN, TX**

TOTAL DISTURBED AREA = 1.202 ACRES  
 WOODSON ACRES  
 LOT 5, BLOCK 1  
 AND  
 BORDERBROOK PHASE 3  
 LOTS 5 - 7, BLOCK 1  
 TOTAL AREA = 0.950 ACRES  
 VOL. 189, PG. 55 DRBCT AND  
 VOL. 203, PG. 373 DRBCT  
 JOSEPH SCOTT SURVEY LEAGUE, A - 50  
 BRYAN, BRAZOS COUNTY, TEXAS

SCALE: 1"=30' APRIL 2026

OWNER/DEVELOPER: GRANT BCS FUND, LP, 4320 DECATUR DRIVE, COLLEGE STATION, TX, 77845 (979) 777-5553

SURVEYOR: DAVID BRISTER, RPLS NO. 6537, SURVEYING, LLC, 1718 BRIARCREST DRIVE, BRYAN, TX 77802 (979) 268-3195

ENGINEER: SCHULTZ ENGINEERING, LLC, PO BOX 11995, COLLEGE STATION, TX 77842 (979)764-3900

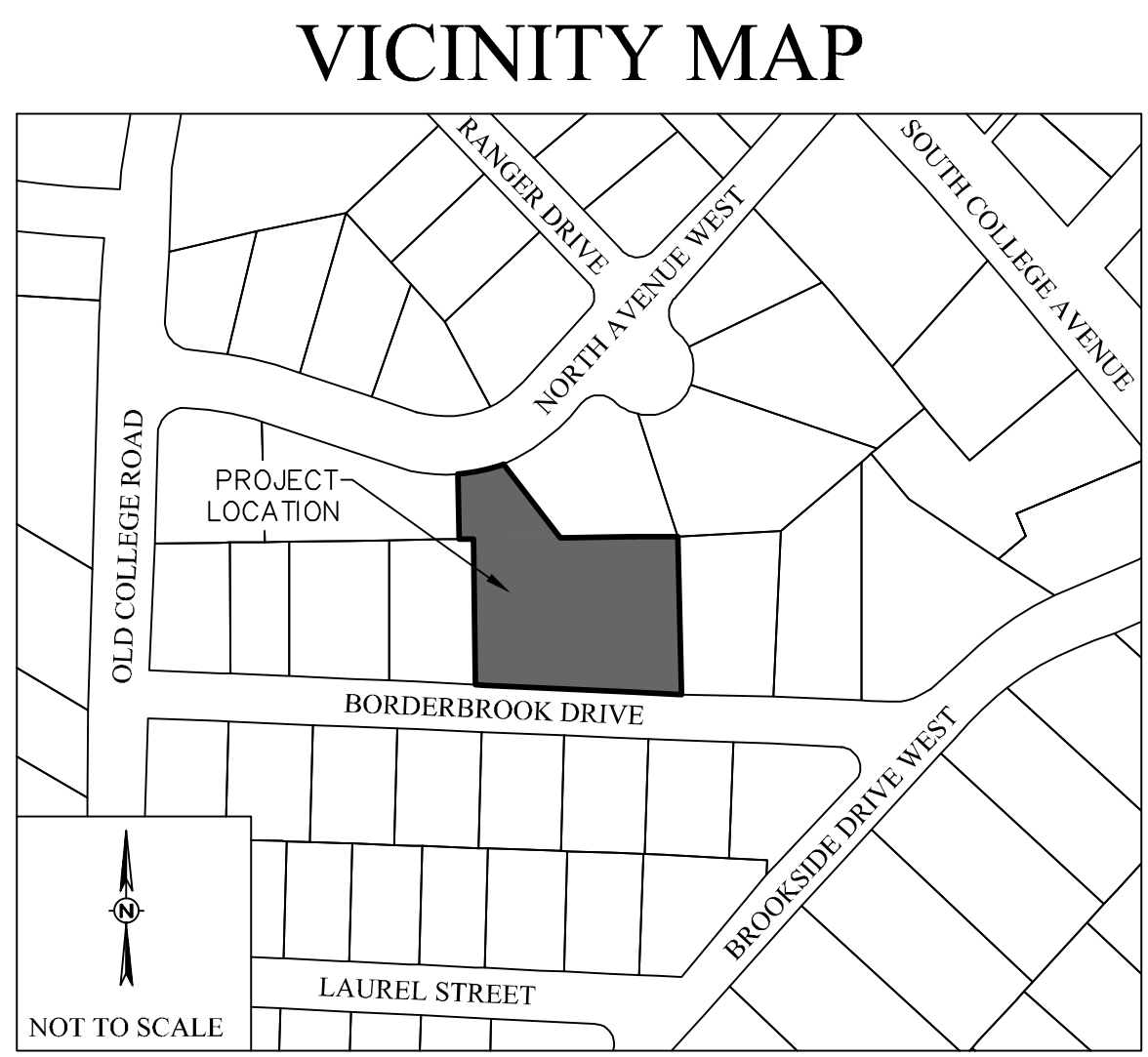

VICINITY MAP

MARK	REVISION	BY	DATE

SURVEYED	DESIGNED	DRAWN	APPROVED	JOB NO.	DATE
KERR	DLD	DLD	JPS	25-376	APRIL 2026

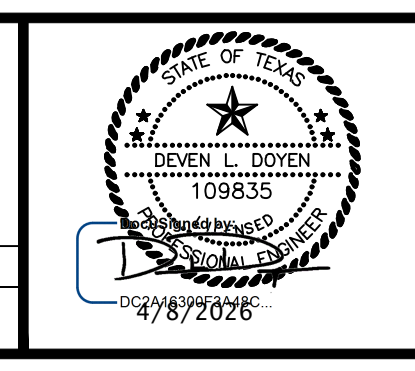

**CONDO SITE PLAN**  
 WOODSON ACRES BLOCK 1, LOT 5, AND  
 BORDERBROOK PHASE 3  
 LOTS 5, 6, AND 7, BLOCK 1  
 BRYAN, TX

**SITE PLAN**

SCALE		SHEET	
VERTICAL	N/A	<b>C1</b>	
HORIZONTAL	1"=30'		
PLOTTING SCALE:	1:1		
FILE NAME:	25-376		